

# PLAT OF SURVEY

A PARCEL OF LAND SITUATED IN THE NORTHWEST QUARTER OF SECTION 18, TOWN 7 NORTH, RANGE 3 EAST, JEFFERSON TOWNSHIP, WILLIAMS COUNTY, OHIO. LOCATED WITHIN THE NORTH AND EAST OF THE FIRST PRINCIPAL MERIDIAN OF THE ORIGINAL LAND SUBDIVISIONS OF OHIO.

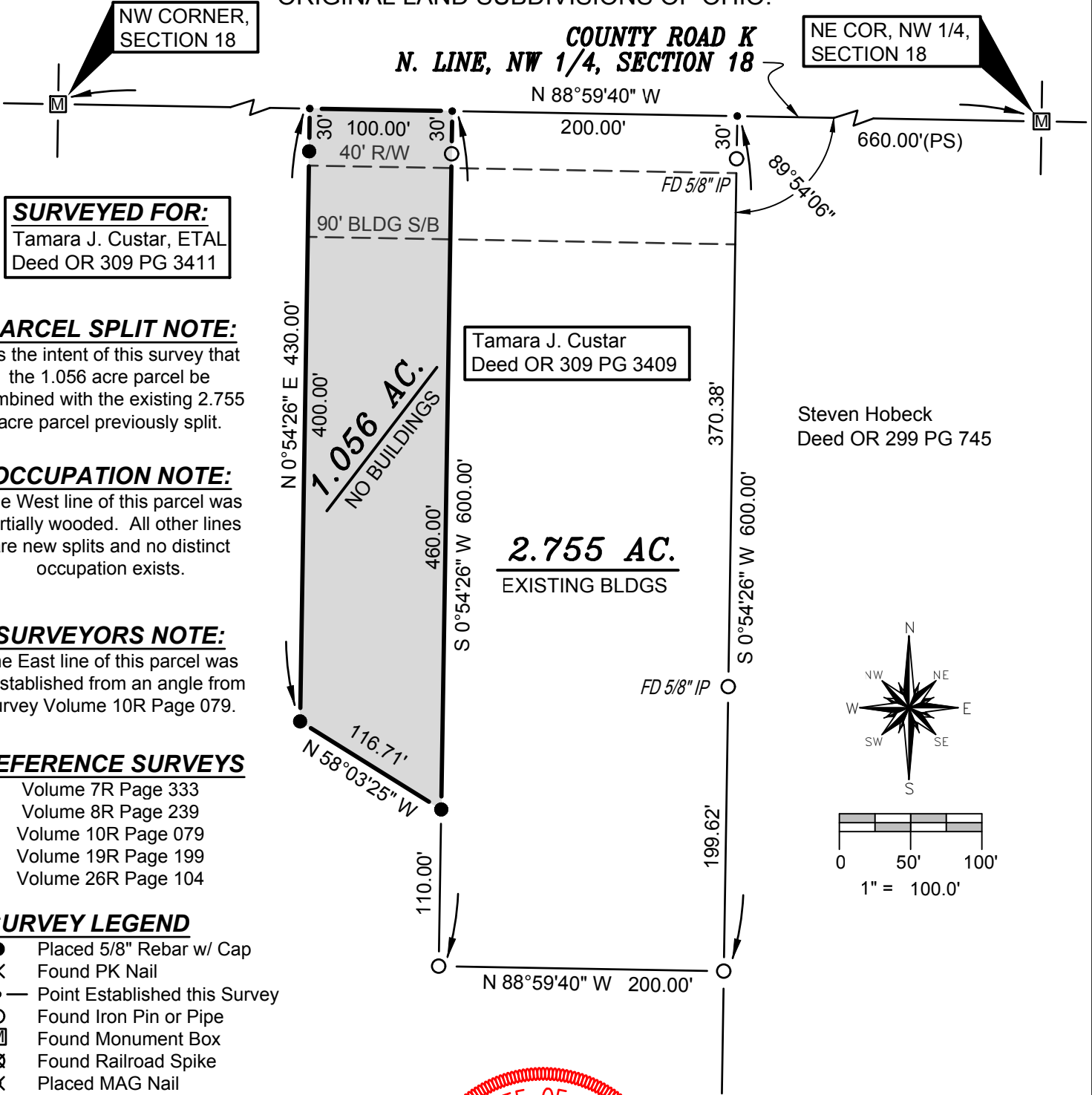

**SURVEYED FOR:**  
 Tamara J. Custar, ETAL  
 Deed OR 309 PG 3411

**PARCEL SPLIT NOTE:**  
 It is the intent of this survey that the 1.056 acre parcel be combined with the existing 2.755 acre parcel previously split.

**OCCUPATION NOTE:**  
 The West line of this parcel was partially wooded. All other lines are new splits and no distinct occupation exists.

**SURVEYORS NOTE:**  
 The East line of this parcel was reestablished from an angle from survey Volume 10R Page 079.

**REFERENCE SURVEYS**  
 Volume 7R Page 333  
 Volume 8R Page 239  
 Volume 10R Page 079  
 Volume 19R Page 199  
 Volume 26R Page 104

**SURVEY LEGEND**  
 ● Placed 5/8" Rebar w/ Cap  
 X Found PK Nail  
 —●— Point Established this Survey  
 ○ Found Iron Pin or Pipe  
 ◻ Found Monument Box  
 ⊗ Found Railroad Spike  
 ✕ Placed MAG Nail

I HEREBY CERTIFY THAT I HAVE SURVEYED THE PREMISES SHOWN ON THE PLAT ABOVE. ALL DIMENSIONS ARE SHOWN IN FEET AND DECIMALS THEREOF. SINCE THIS SURVEY DOES NOT INCLUDE A TITLE SEARCH, THERE COULD BE EASEMENTS OR OTHER ENCUMBRANCES UPON THE LAND WHICH ARE NOT SHOWN ON THIS SURVEY PLAT. IF THESE ARE REQUIRED, PLEASE FURNISH THE NECESSARY INFORMATION. THE BEARINGS AND DISTANCES SHOWN ON THE PLAT ABOVE ARE BASED ON STATE PLANE COORDINATES, SPC83, ZONE-OHIO NORTH. THIS SURVEY HAS BEEN RECORDED IN VOL. 27R PAGE 044 OF THE WILLIAMS COUNTY SURVEY RECORDS.

*Brian M. Wieland*  
 BRIAN M. WIELAND - REGISTERED SURVEYOR NO. 8286

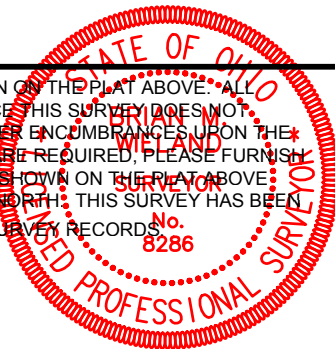

DATE: 9-16-17 JOB: 17-099

**WIELAND SURVEYING & ENGINEERING, LLC**  
 14067 COUNTY ROAD 20  
 WEST UNITY, OH 43570  
 419-924-2100 VOICE  
 brian@wielandsurveying.com